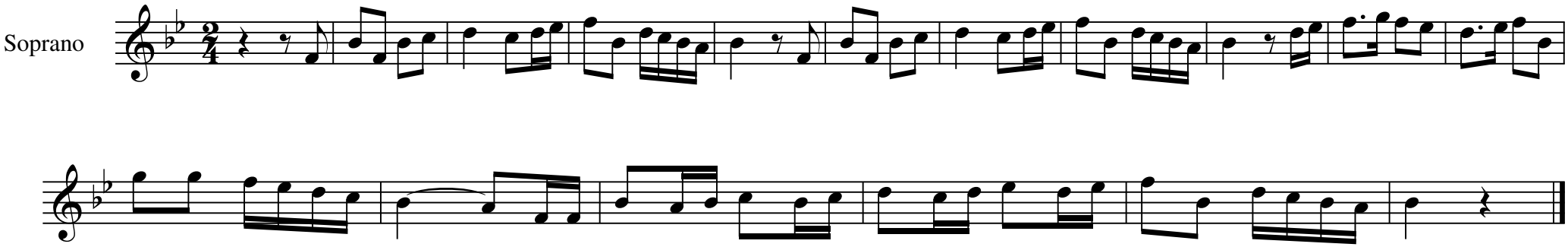# Grenadiers